

DUNHAM SURVEYING, S.C.
SURVEYING & SUBDIVIDING
DELAVAN, WISCONSIN 53115

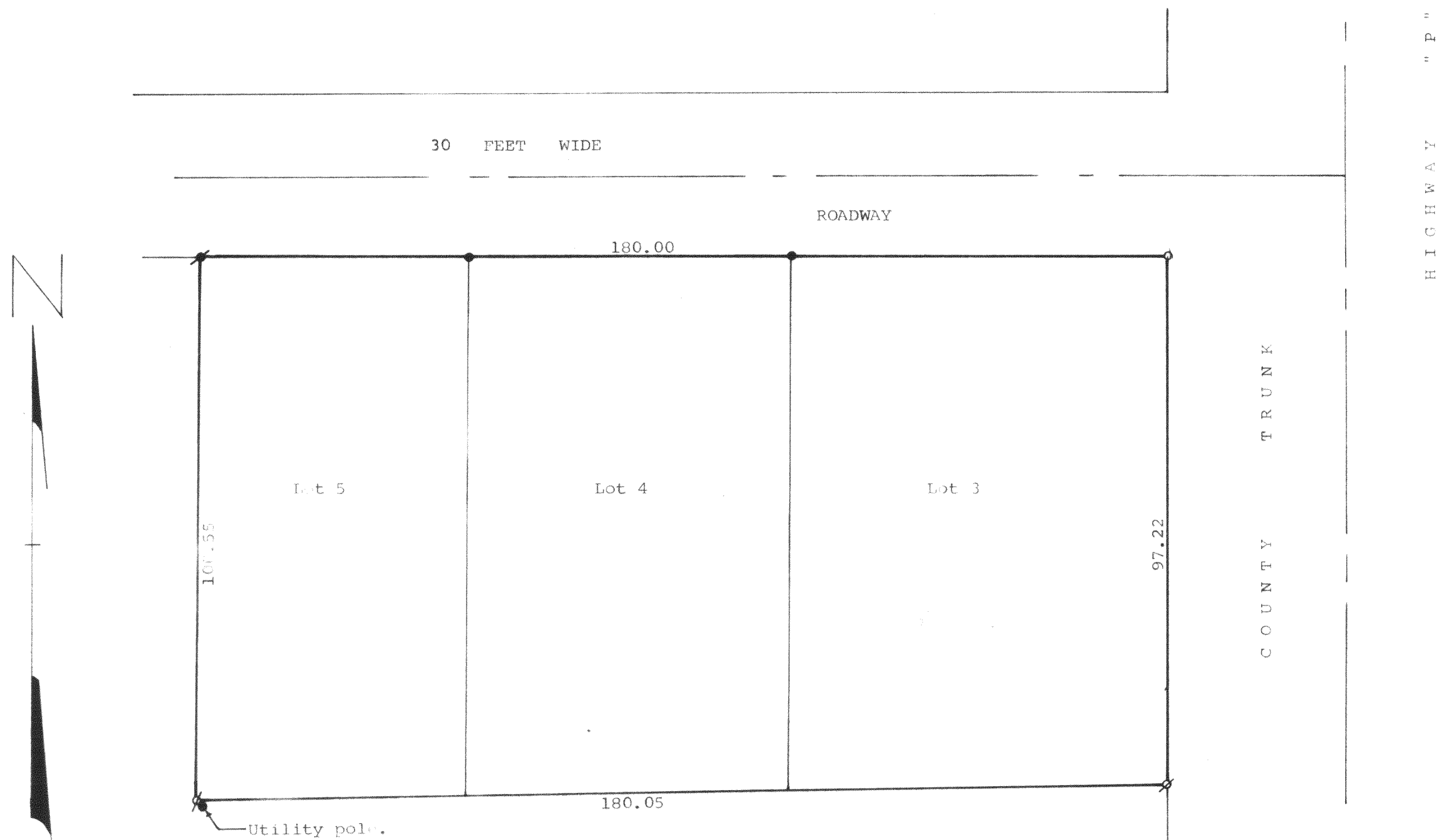

Scale - 1" = 20'

- = Iron Rod Found
- ✱ = Iron Rod Found & Iron Pipe Set
- = Iron Pipe Set
- ∅ = Iron Pipe Found

STATE OF WISCONSIN)
COUNTY OF WALWORTH) SS

I, James M. Dunham, Surveyor, certify that I have surveyed
the property described as follows,

Lots 3, 4, and 5 in Block "A" of Crystal Bowl, a subdivision
located in Sections 12 and 13 all in T 3 N, R 15 E, Walworth
County, Wisconsin,

and the above map is a true representation thereof and shows the size
and location of the property, its exterior boundaries, the location and
dimensions of all structures thereon, fences, apparent easements and
roadways and visible encroachments, if any.

This survey is made for the exclusive use of the present owners of the
property, and also those who purchase, mortgage, or guarantee the title
thereto within one (1) year from date hereof; and as to them I warrant
the accuracy of said survey and map.

September 19, 1978

James M. Dunham
James M. Dunham, Surveyor

